PART OF THE NW.1/4, OF SECTION 13, T.6N., R.3W., S.L.B. & M.

HOWARD SUBDIVISION

IN WEBER COUNTY

TAXING UNIT: 303

SCALE 1" =100'

SEE PAGE 35

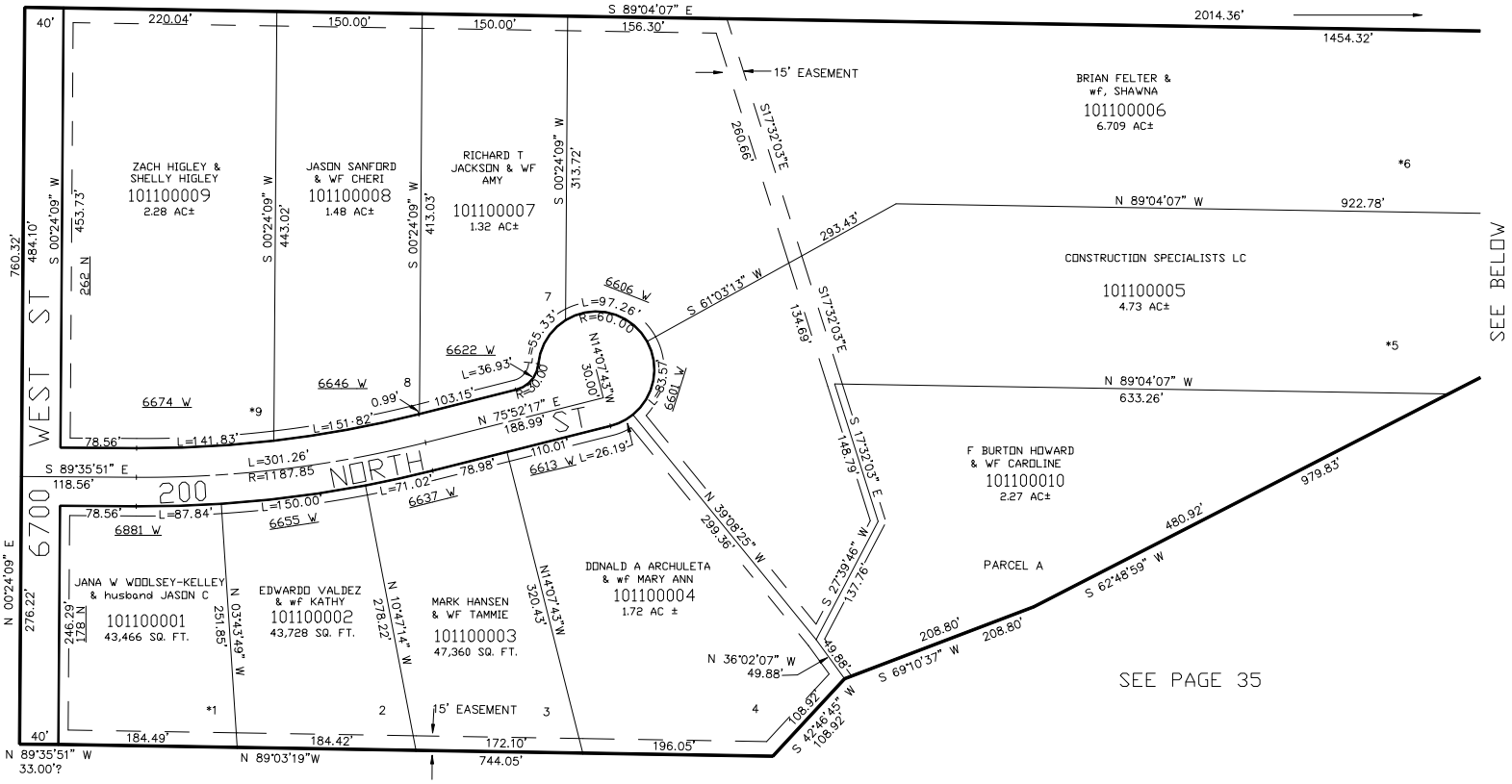

SEE PAGE 35

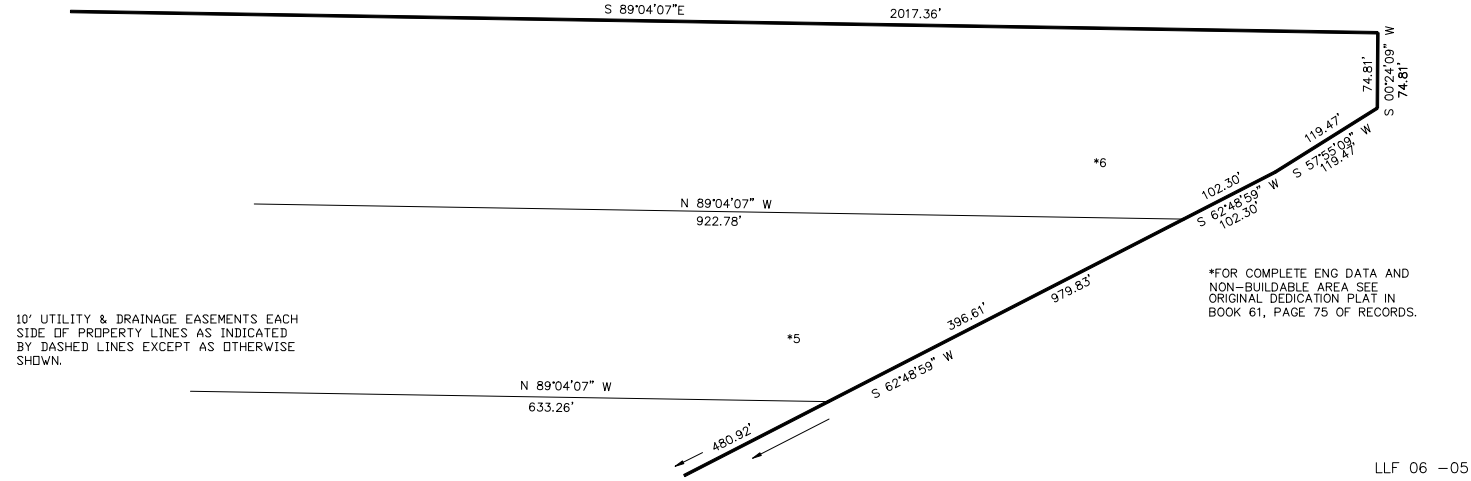

10' UTILITY & DRAINAGE EASEMENTS EACH SIDE OF PROPERTY LINES AS INDICATED BY DASHED LINES EXCEPT AS OTHERWISE SHOWN.

*FOR COMPLETE ENG DATA AND NON-BUILDABLE AREA SEE ORIGINAL DEDICATION PLAT IN BOOK 61, PAGE 75 OF RECORDS.

LLF 06 -05